

Previous Projects

Materials



CIVIL CONSTRUCTION

EARTHWORKS

DRAINAGE

ROADWORKS

TRAFFIC MANAGEMENT

SEWERAGE INFRASTRUCTURE

DEMOLITION CONTRACTORS

VICTORIA (BD-M 23430)

- MEDIUM RISE UP TO 5 STOREYS

NSW (AD210347)

- LOW RISE

WATERS INDUSTRIAL RECYCLING

EPA REGISTRATION: R000301371

Diverting construction & demolition waste (C&D Waste) from landfill and creating environmentally friendly and sustainable products for reuse.

We accept waste concrete, brick and asphalt into the facility for a fraction of the cost of taking it to landfill. Fees, terms and conditions apply. No asbestos, cement sheet or general waste.

We sell direct to the public, offering a full range of road base, aggregates, crusher dust & sand in a variety of materials such as, recycled concrete, recycled brick, recycled asphalt, limestone and bluestone. Materials can be viewed at the facility.

LIMESTONE QUARRY

Located in Bambil & Meringur Vic (approximately 80km West of Mildura).

We offer a full range of limestone products, suitable for road base, driveways, drainage, landscaping and so much more. Delivery available. Materials can be viewed and ordered from the Waste Materials Recycling Facility.

Extractive mining licence.

PLEASE CALL (03) 5021 2249 FOR A FREE, NO OBLIGATION QUOTE.

PRE-QUALIFICATIONS:

REGIONAL ROADS VICTORIA (VIC ROADS) F005 R3

ROADS & MARITIME SERVICES NSW (RMS)

MILDURA RURAL CITY COUNCIL (MRCC)

WENTWORTH SHIRE COUNCIL (WSC)

LOWER MURRAY WATER (LMW)

MALLEE CATCHMENT MANAGEMENT AUTHORITY (CMA)

ABOUT US:

Established in 1964, Waters Excavations is a family-owned and operated civil construction company. Located in Mildura, we proudly serve the North West of Victoria (Sunraysia region) and extend our services across the river into South West NSW. With over five decades of experience, we offer a comprehensive range of civil construction works, catering to both minor hourly rate projects and major government infrastructure initiatives.

At Waters Excavations, we prioritize building positive and harmonious relationships with our clients and stakeholders. We believe that fostering a collaborative environment leads to effective problem-solving and successful outcomes. To ensure the highest standards of project delivery, we leverage modern construction technologies, while maintaining a focus on quality workmanship and trade-based skills. Our team's dedication to professionalism and expertise enables us to manage projects to the highest standards of quality and efficiency.

PROVEN RECORD:

We have an extensive track record of successfully completing various types of projects, including:

Pipe laying: Our expertise includes the installation of drainage, sewer, irrigation, town water mains, and other pressurised systems. Materials include reinforced concrete, FRP, PVC, HDPE, and ductile iron.

Precast and in-situ concrete works: Including pits, headwalls, regulator structures, driveways and kerb.

Road works: We specialise in gravel driveways, new road construction, car parks, road stabilisation and rehabilitation, sealing, and asphaltting.

General earthworks: Our services include building pads, site leveling, and bulk fill operations.

Dam and levee bank construction: We are skilled in lime stabilisation techniques and HDPE lining for dam and levee bank projects.

Pump stations: Our expertise extends to mechanical and electrical works associated with pump stations.

Land clearing and tree removal

Demolition: We hold a medium-rise demolition license, allowing us to undertake demolitions up to five storeys in height in Victoria and Low Rise in NSW.

3D design and GPS civil construction: Using advanced technologies for accurate and efficient project planning and execution.

Our client base includes government organizations such as councils, water authorities, and private businesses such as builders and primary producers.

CERTIFIED MANAGEMENT SYSTEMS:

At Waters Excavations, we are committed to excellence in quality, occupational health and safety and environmental responsibility. As a testament to our commitment, we hold the following certifications:

ISO 9001:2015 Quality Management Systems

ISO 45001:2018 OHS Management Systems

ISO 14001:2015 Environmental Management Systems



Through these certified management systems, we ensure that our operations adhere to the highest

OUR PEOPLE

MANAGING DIRECTOR (OWNER)	MICHAEL WATERS
DIRECTOR (OWNER)	JOHN WATERS
SENIOR MANAGEMENT	PROJECT MANAGER / ESTIMATOR GENERAL MANAGER
MANAGEMENT	BUSINESS MANAGER CIVIL / PROJECT ENGINEERS SUPERVISORS
ADMINISTRATION	ADMINISTRATION OFFICERS / WEIGHBRIDGE OPERATORS
TRAFFIC MANAGEMENT	CERTIFIED WORK ZONE TRAFFIC DESIGNERS CERTIFIED TRAFFIC CONTROLLERS
FIELD STAFF	FOREMEN PLANT OPERATORS LABOURERS SPOTTERS RIGGERS
SUBCONTRACTORS	AS REQUIRED

PLANT & EQUIPMENT

EXCAVATORS	750KG - 50 TONNE		
ATTACHMENTS	PULVERISERS	SHEERS	RIPPERS
	AUGERS	ROCK BREAKERS	
	TILT ROTATOR	COMPACTION WHEEL	
	MOWING & OTHER VARIOUS BUCKETS		

NUMEROUS PLANT - PLEASE CONTACT US FOR A COMPLETE LIST

GRADERS	LOADERS	TRUCKS & TRAILERS
ROLLERS	PUGMILLS	SKID STEERS
SCRAPER	VAC TRAILER	WATER TRUCKS

Several items of plant are available with GPS guided systems.

Combine this with our experienced team, we can produce 3D modelled projects, built accurately with the least amount of rework.

CONTACTS



WATERS EXCAVATIONS PTY LTD

POSTAL PO BOX 10015 MILDURA VIC 3502
OFFICE 42 RURAL DRIVE MILDURA VIC 3500

WATERS INDUSTRIAL RECYCLING

LOCATION: 250 COWRA AVE EXT KOORLONG, VIC
(OFF TWENTIETH ST)

PHONE (03) 5021 2249
OPEN MONDAY - FRIDAY 7:30AM - 4PM
1ST & 3RD SATURDAYS 8AM - 12PM
CLOSED SUNDAYS AND PUBLIC HOLIDAYS



GENERAL INFORMATION

EMAIL OFFICE@WATEREX.COM.AU
WEBSITE WWW.WATEREX.COM.AU
ABN 59 136 965 814

DIRECTOR: MICHAEL WATERS
0428 502 421 Michael@waterex.com.au

GENERAL MANAGER: NAOMI BROWN
0477 703 626 naomi.brown@waterex.com.au

BUSINESS MANAGER: SARAH ELLIS
0408 026 534 sarah.ellis@waterex.com.au

PROJECT MANAGER: RYAN MUIR
0427 100 379 ryan.muir@waterex.com.au



Photo: Limestone Quarry Meringur Vic

WATERS INDUSTRIAL RECYCLING

We operate the region's first construction materials recycling facility of its kind. Our primary focus is on recycling brick, asphalt and concrete waste, transforming it into high-quality road base, aggregates and sand. By doing so, we make a significant contribution to diverting thousands of tonnes of commercial waste away from local landfills each year. Our commitment to waste reduction and sustainability is at the core of everything we do.

We have a fleet of trucks capable of transporting waste to our facility or delivering materials to a designated location. Quotes can be obtained upon request. Individuals have the option to bring their own waste to our premises utilising our weighbridge to obtain precise weights and pricing. Additionally, we offer weighbridge certificates for caravans and similar items for a nominal charge.

To further support our waste reduction initiatives, we operate a comprehensive modern range of quarry equipment. This equipment enables us to crush and screen waste concrete, asphalt, and brick, processing the waste into sustainable products that can be resold directly to the public. Our product range includes a diverse selection of recycled aggregates, road base, sand, and crusher dust, all produced from the processed waste materials. Additionally, we are proud to offer various limestone products that are extracted from our nearby quarry, further expanding our range of sustainable construction materials.



Photo: Screening Waste Concrete at Waters Industrial Recycling.

WATERS INDUSTRIAL RECYCLING

Our CDE Wash Plant (pictured below) enables us to wash processed materials removing the final traces of construction waste such as plastic and wood. As a result, we create clean aggregates and sand products. This process includes recycling the water used in the washing process, minimising water wastage and underscoring our dedication to promoting eco-friendly practises in the construction industry.



We strictly adhere to regulatory standards and guidelines. We possess an MRCC Permit, ensuring that our operations meet all necessary requirements. In addition, we maintain EPA Registration and comply with the relevant permit conditions. Our commitment to operating in an environmentally responsible manner is an essential part of our ethos.

Established in 2019, we welcome this addition to the Waters Excavations services, with the facility quickly becoming a trusted name in the construction materials recycling industry. With ISO certifications, we demonstrate our commitment to excellence and sustainability.

By choosing our services, you contribute to the preservation of the environment and also support the local community by reducing the strain on landfills and promoting the use of recycled materials in construction projects.



Photo: 4/10mm Concrete Aggregate

WENTWORTH AIRPORT

SUPPLY & DELIVERY OF MATERIAL



Client Name: Wentworth Shire Council

Client Contact: (03) 5027 5027

Project Dates: September - November 2021

Project Description:

Supply and delivery of 53,500 tonne of Class 3 Limestone to the Wentworth Airport. The material was stockpiled on site ready for operators to pug the material with moisture.

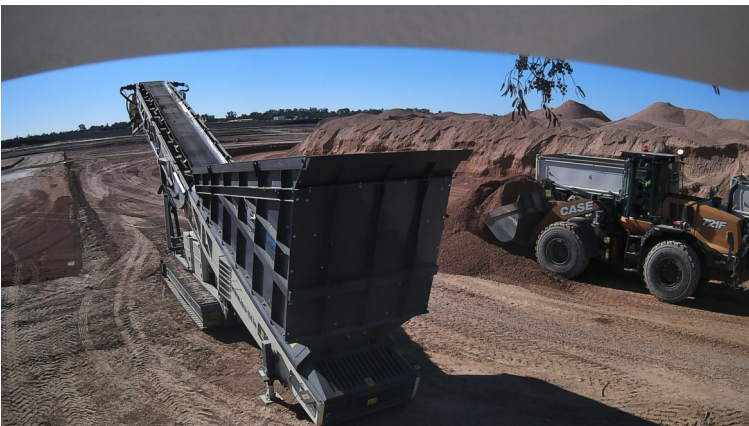

ACCESS TRACK & PAD CONSTRUCTION



Client Name: Premier Building Construction Group
(on behalf of the Australian Government, Bureau of Meteorology)

Client Contact: (02) 6056 4833

Project Dates: August - November 2020

Project Description:

Located on Werrimul North Rd, Lake Cullulleraine. Construction of access track and pad for the Mildura Radar Project, using approx 700 tonne Class 2 Limestone road base, sourced from our local limestone quarry located 20km from the project site! Asphalt to driveway entrance. All traffic management from design, permits and implementation completed by Waters Excavations P/L.



KARADOC SOLAR FARM

INTERNAL ROAD CONSTRUCTION



Client Name: Beon Energy Solutions

Contract Value: \$600K

Contract Date: Oct 2018 - January 2019

Contract Description:

Construction of internal road system at the Karadoc Solar Farm, Birkins Rd, Carwarp.

8400 metres. First project to use our new Deutz Agrotron TTV9340 Tractor with 225 FAE Stabiliser. Using 8,400 tonne of 20mm Class 3 Limestone, sourced from our local limestone quarry to construct and compact down the new internal road at the Solar Farm.



MERBEIN TRACK RATIONALISATION & CARPARK UPGRADES

Client Name: Mallee Catchment Management Authority

Client Contact: Mick Greatz (03) 5051 4377

Contract Dates: 2018 & 2019

Contract Description

This environmentally and culturally sensitive location is on the edge of the Murray River. All care was taken to respect the environmental and cultural heritage concerns. All works were completed under our specific Project Management Plan which included environmental controls and a Cultural Heritage Management Plan.

Stage One 2018: Construction of a swale drain and footpath at the top of the Merbein Cutting including fence upgrades and landscaping. The 16-50mm Oversized Limestone was used for this projects drainage. Stage Two 2019: Reconstruct tracks and car park areas throughout the Merbein common area, included the Installation of bollards (cultural heritage bollards). 100 tonne of Class 3 Limestone Road Base was used to construct the new carpark, which is sourced from our local limestone quarry



KERANG LEVEE BANK STAGE 2



Client Name: Gannawarra Shire Council

Client Contact: Bruce Andrews

Contract Value: \$610K

Contract Date: November 2013 – March 2014

Contract Description:

Stripping of topsoil. Compaction of sub-grade. Construction of 3km levee approximately 2 metres high. Reinstatement of topsoil and placement of road pavement. Constructing and compacting 2,000 tonne of 20mm Class 3 Limestone Road Base, sourced from our local quarry. Installation of drainage and irrigation control structures. Construction of stock fencing.





Waters Excavations Pty Ltd

PH 03 5021 2249

MOB 0481 002 174

office@waterex.com.au

Waters Industrial Recycling

250 Cowra Ave Ext Irymple VIC



ABN: 59 136 965 814

PO Box 10015 Mildura VIC 3502

www.waterex.com.au